Adagio

Tempo: ca. 56

Tomaso Albinoni (1671-1751) & Remo Giazotto (1910-1998) (Arr.: Ralf Behrens)

Klarinette in Bb

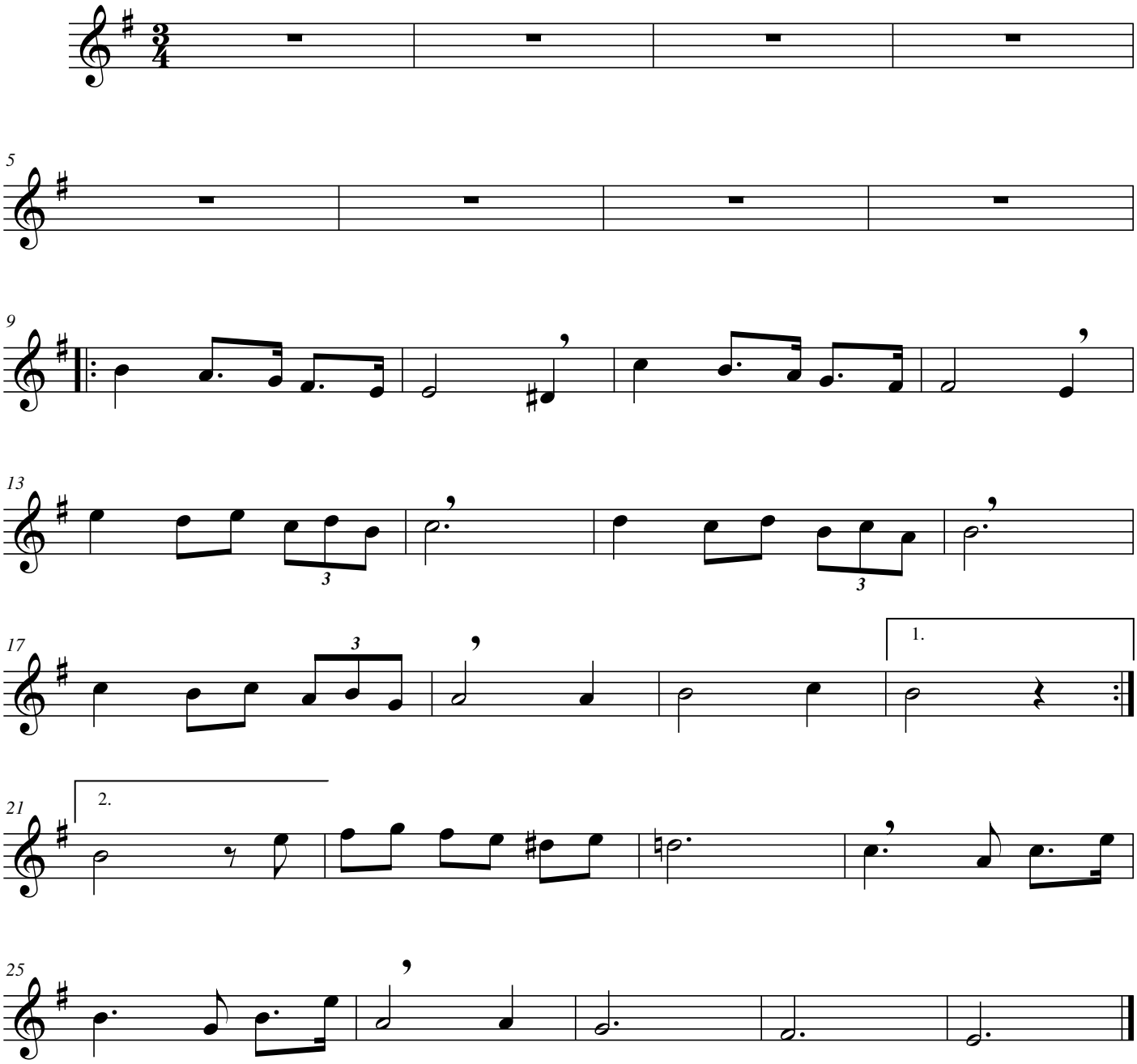

www.rabe-musik-und-mehr.de - ©2015 RaBe