Bransle de la Royne

Tempo: ca. 144

Michael Praetorius (1571-1621) (Arr.: Ralf Behrens)

Gitarre 2

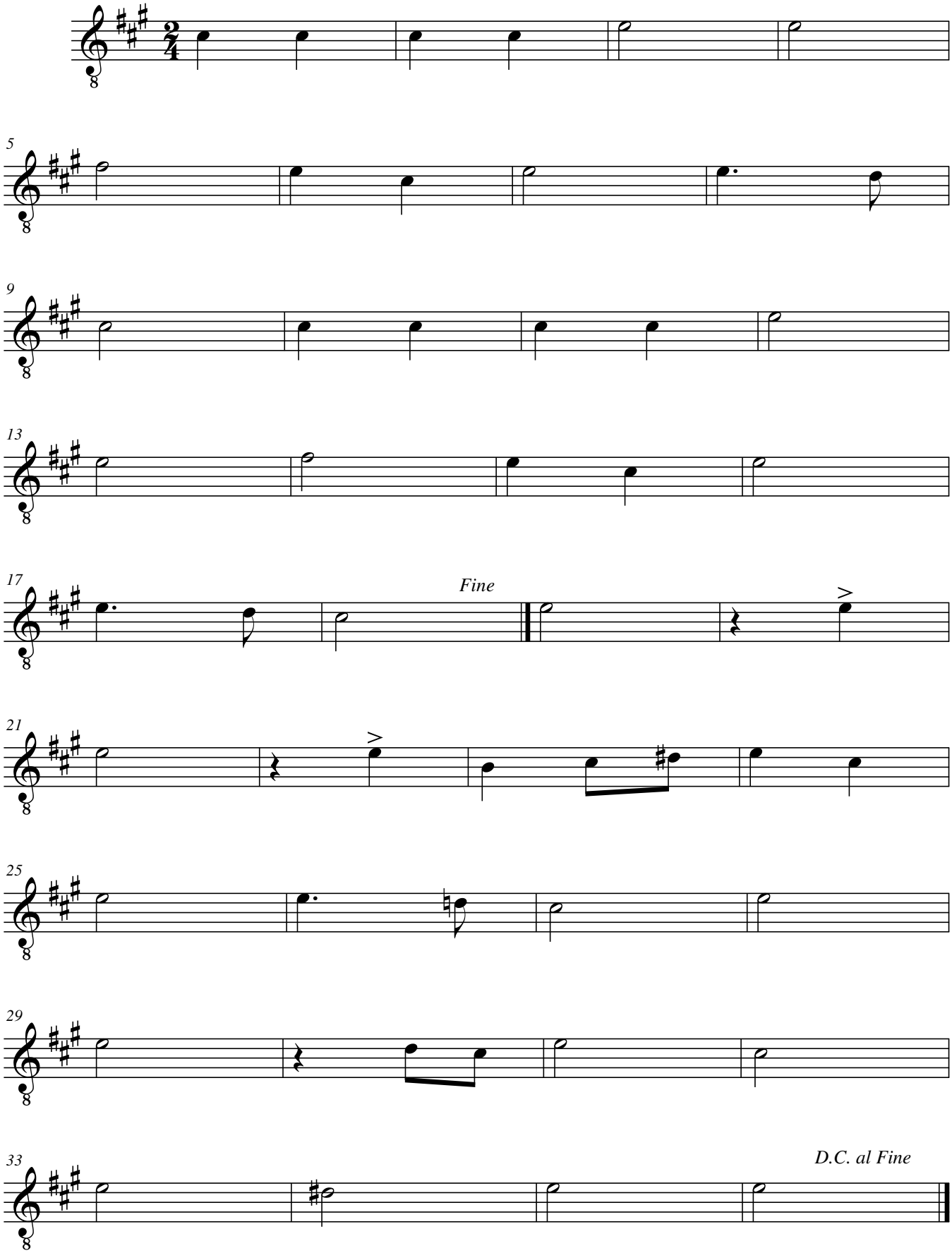

www.rabe-musik-und-mehr.de - ©2015 RaBe