Gato

Tempo: ca. 200

Traditional (aus Argentinien) (Arr.: Ralf Behrens)
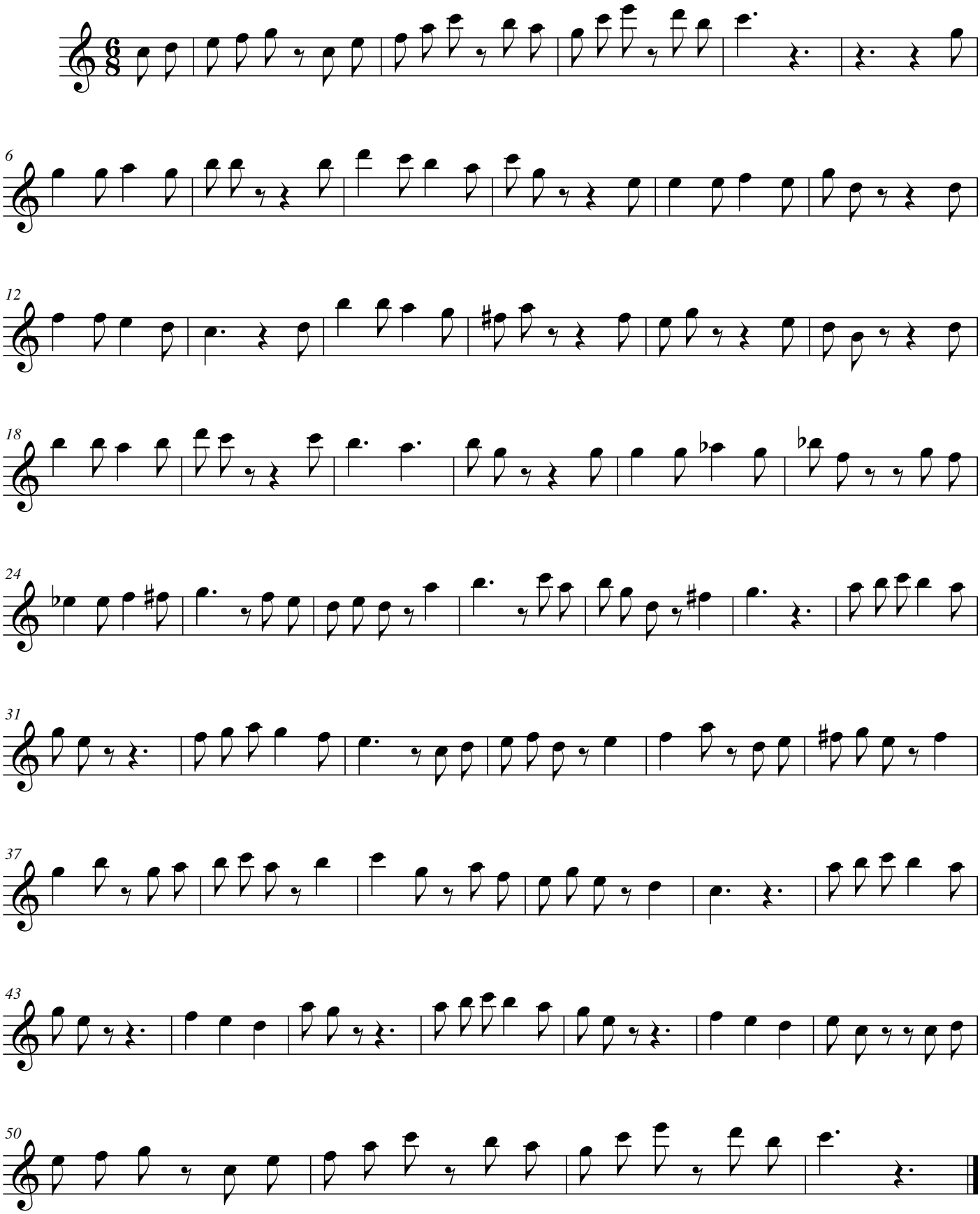
Querflöte