La Portenita

Tempo: ca. 126

Pablo Simeone (1869-1910) (Arr.: Ralf Behrens)

Oboe

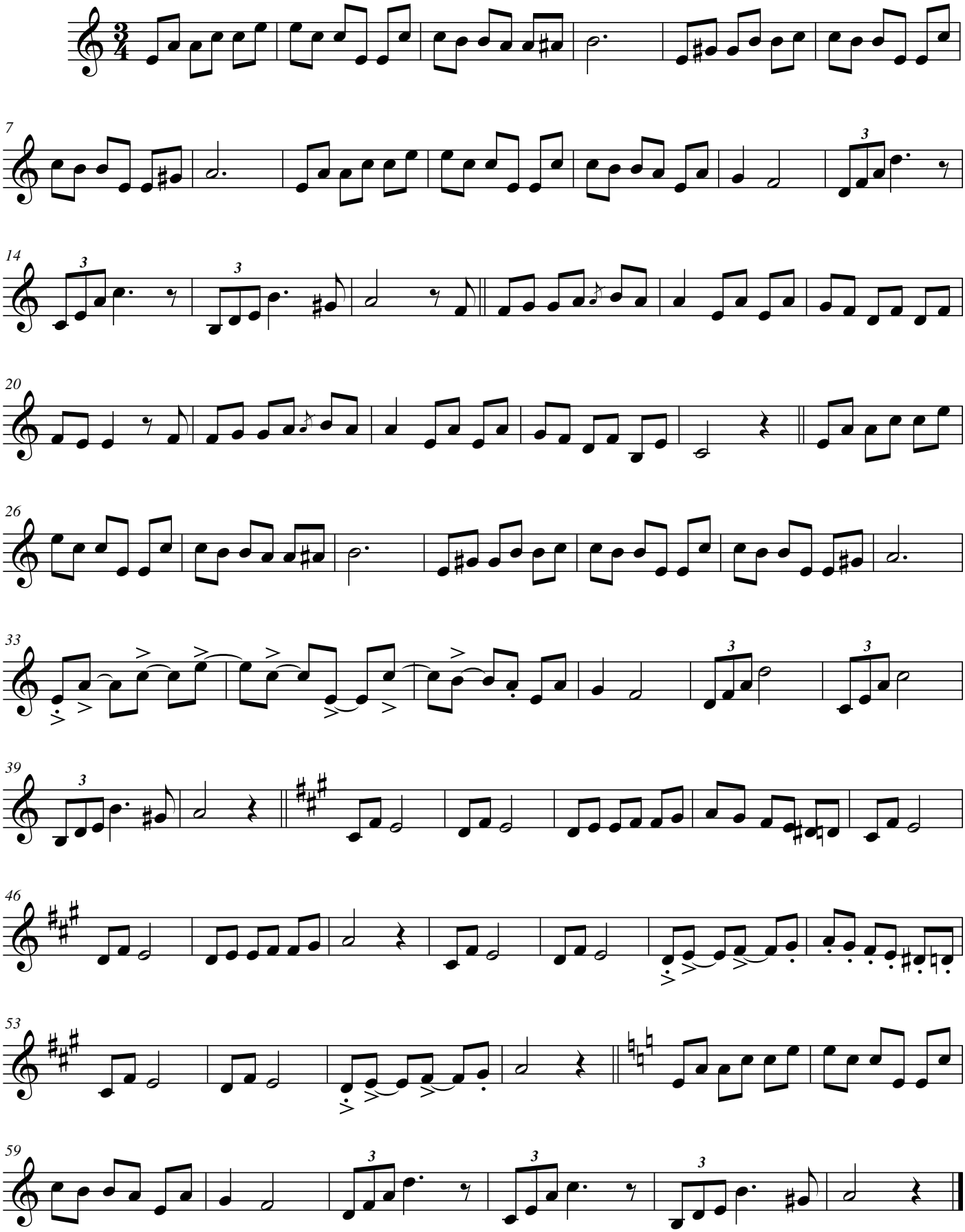

www.rabe-musik-und-mehr.de - ©2015 RaBe