# KV 331-3 Rondo alla turca

Tempo: ca. 88

Wolfgang Amadeus Mozart (1756-1791) (Arr.: Ralf Behrens)

Altflöte

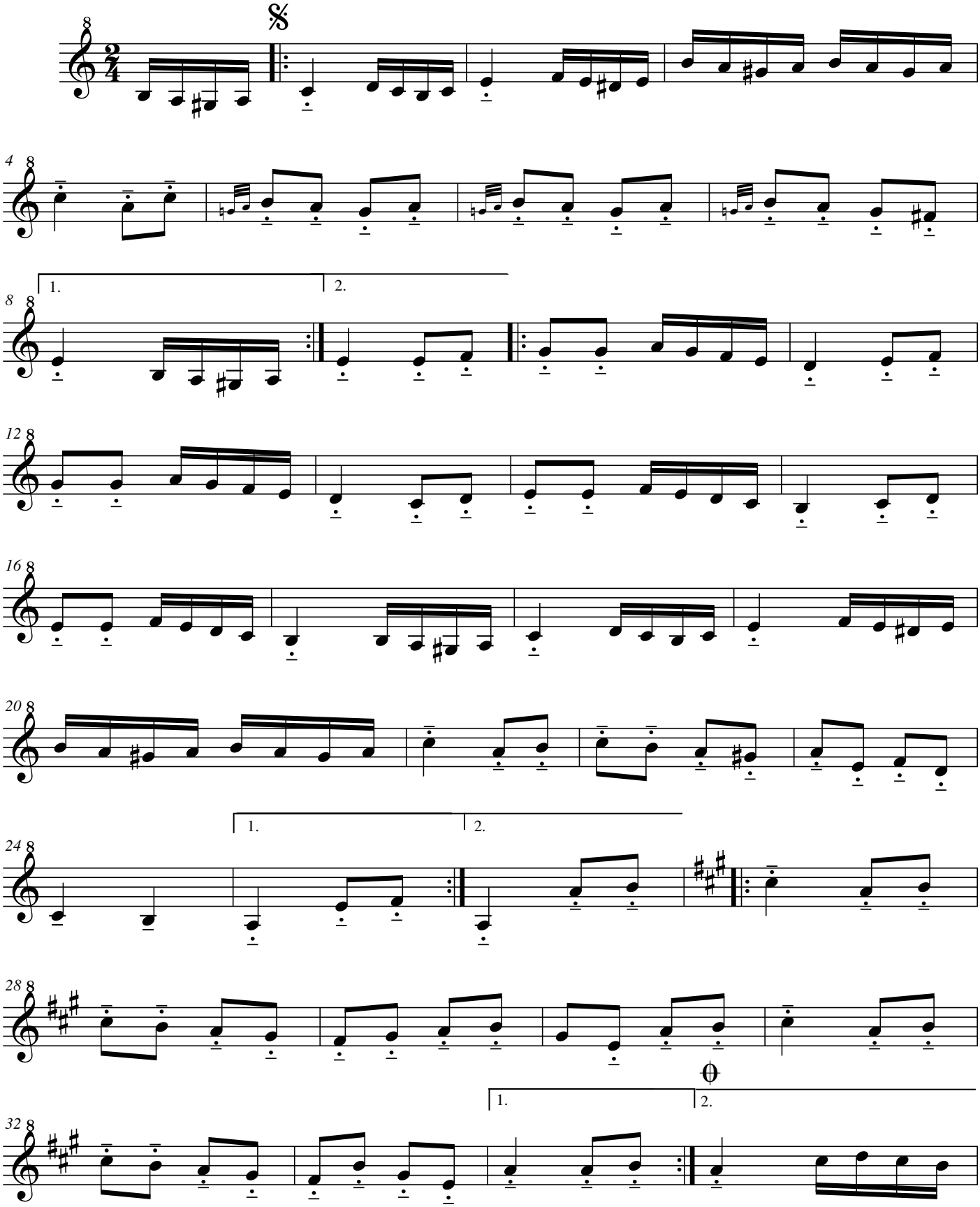


www.rabe-musik-und-mehr.de - ©2015 RaBe
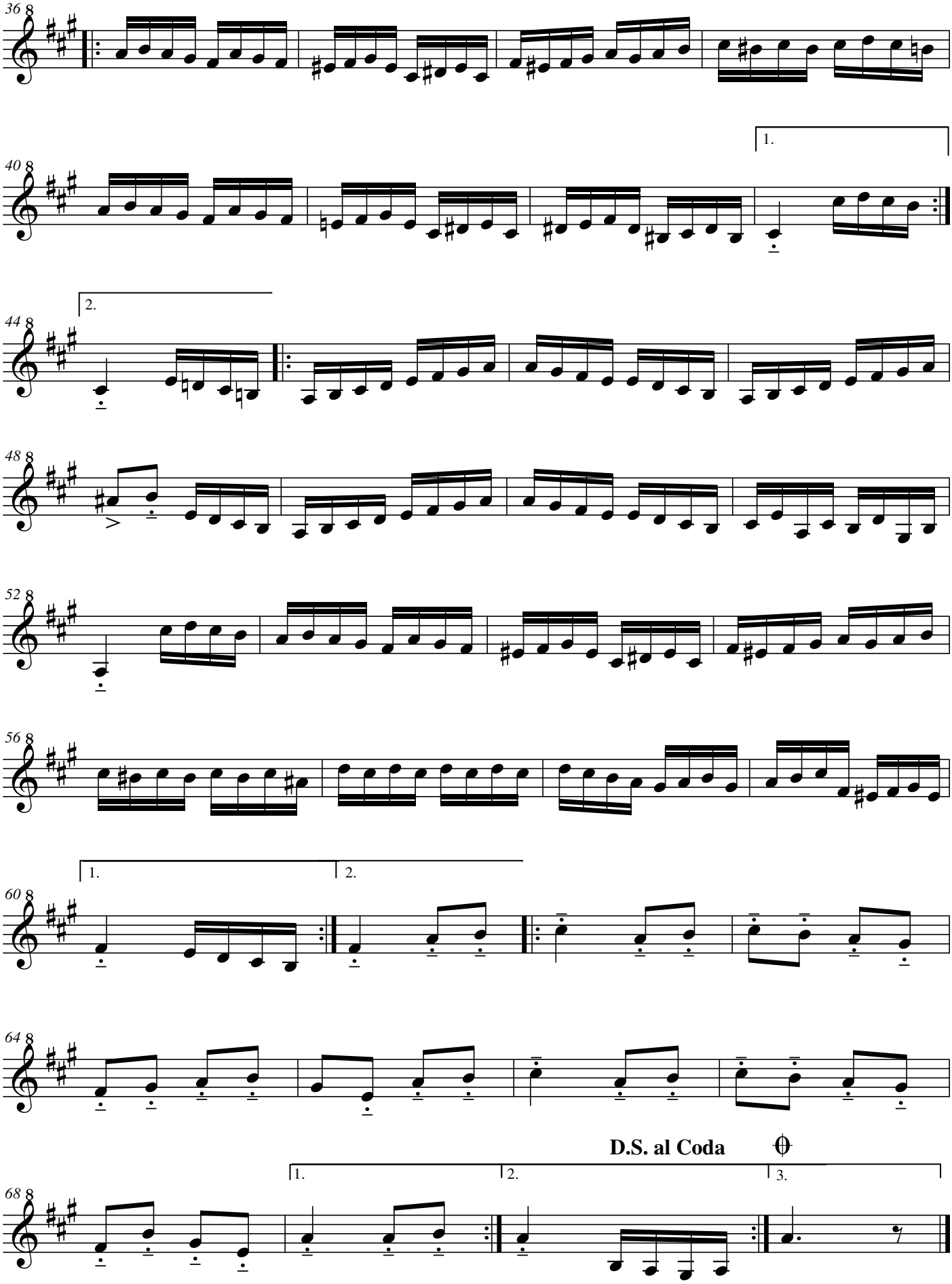
# KV 331-3 Rondo alla turca