# Opus 1-2-2 Allegro

Version 1

Tempo: ca. 75

John Stanley (1712-1786) (Arr.: Ralf Behrens)

Klarinette in Bb

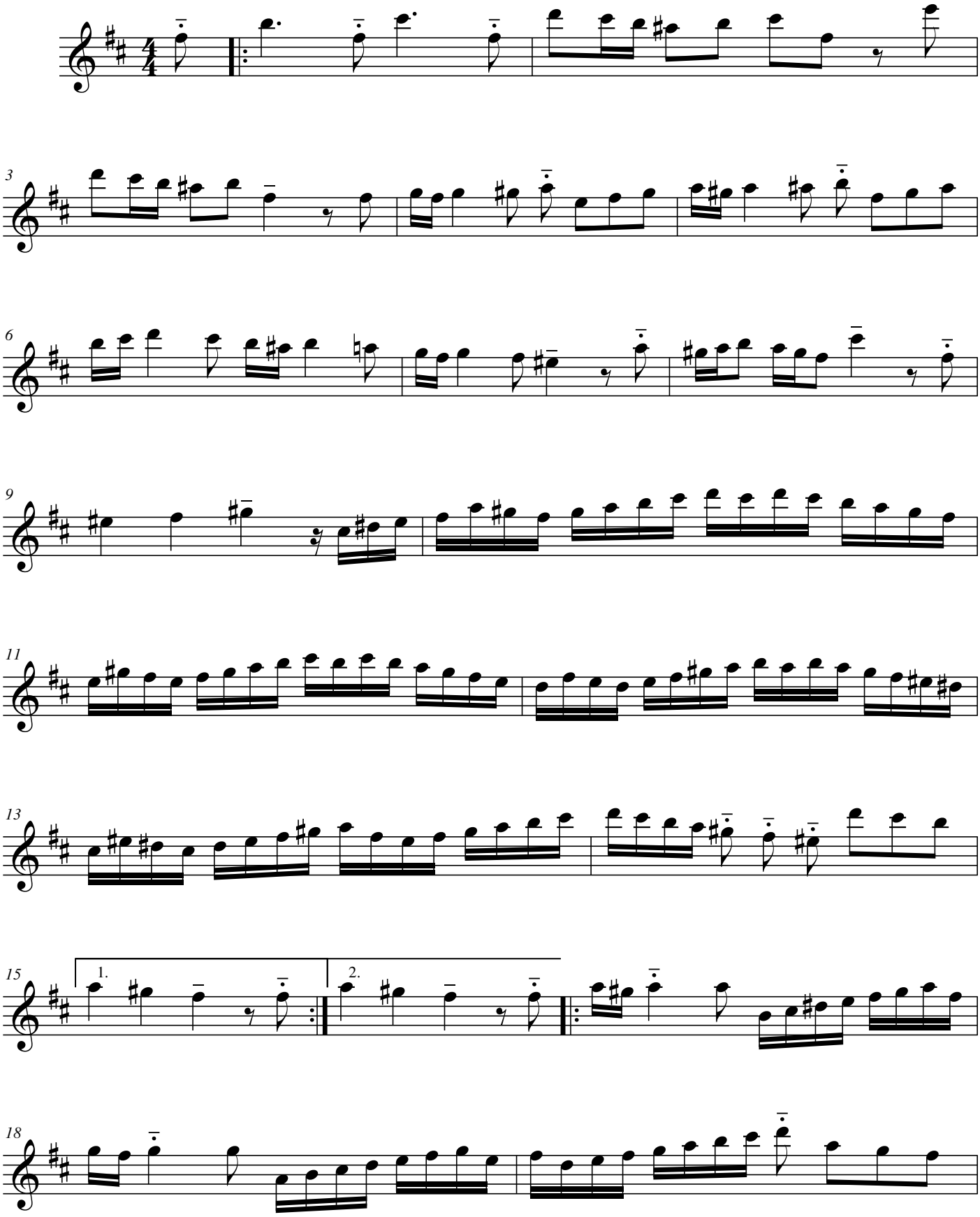


www.rabe-musik-und-mehr.de - ©2015 RaBe

# Opus 1-2-2 Allegro

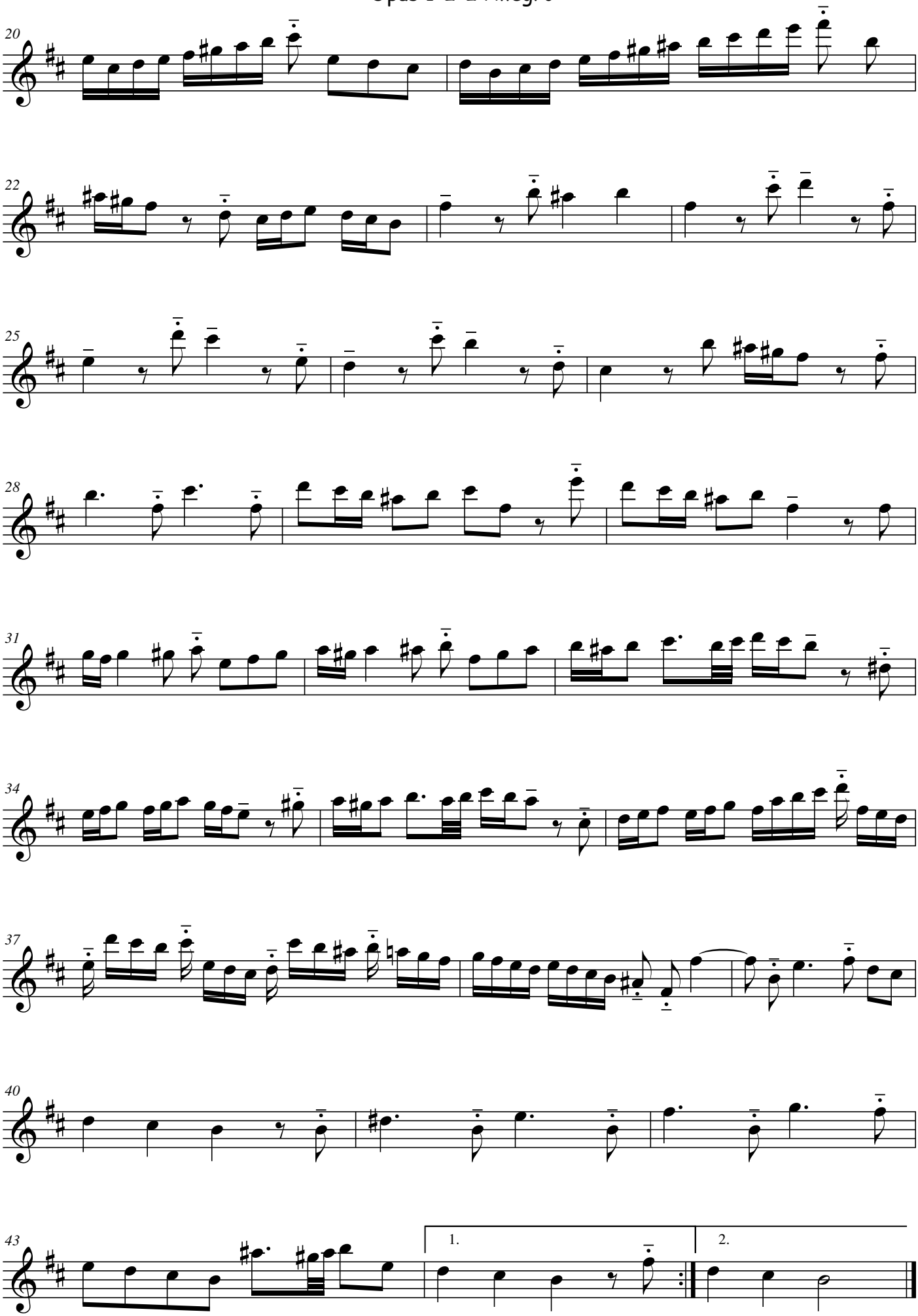


www.rabe-musik-und-mehr.de - ©2015 RaBe