Pica Pica

Tempo: ca. 150

(Traditional) (Arr.: Ralf Behrens)

Gitarre

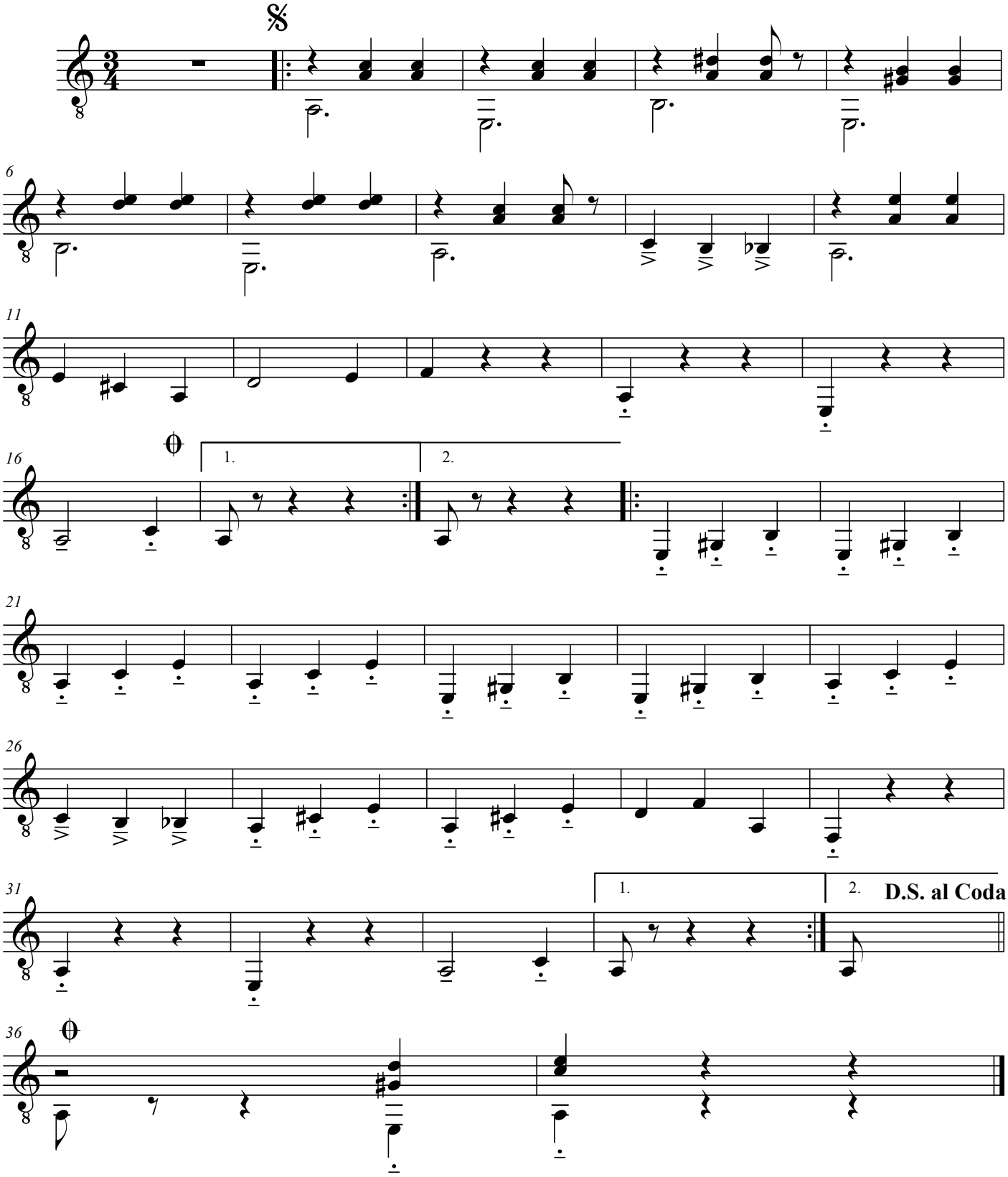

www.rabe-musik-und-mehr.de - ©2015 RaBe