Opus 74-1 - Sostenuto

Version 3

Tempo: ca. 80

Mauro Giuliani (1781-1829) (Arr.: Ralf Behrens)

Querflöte

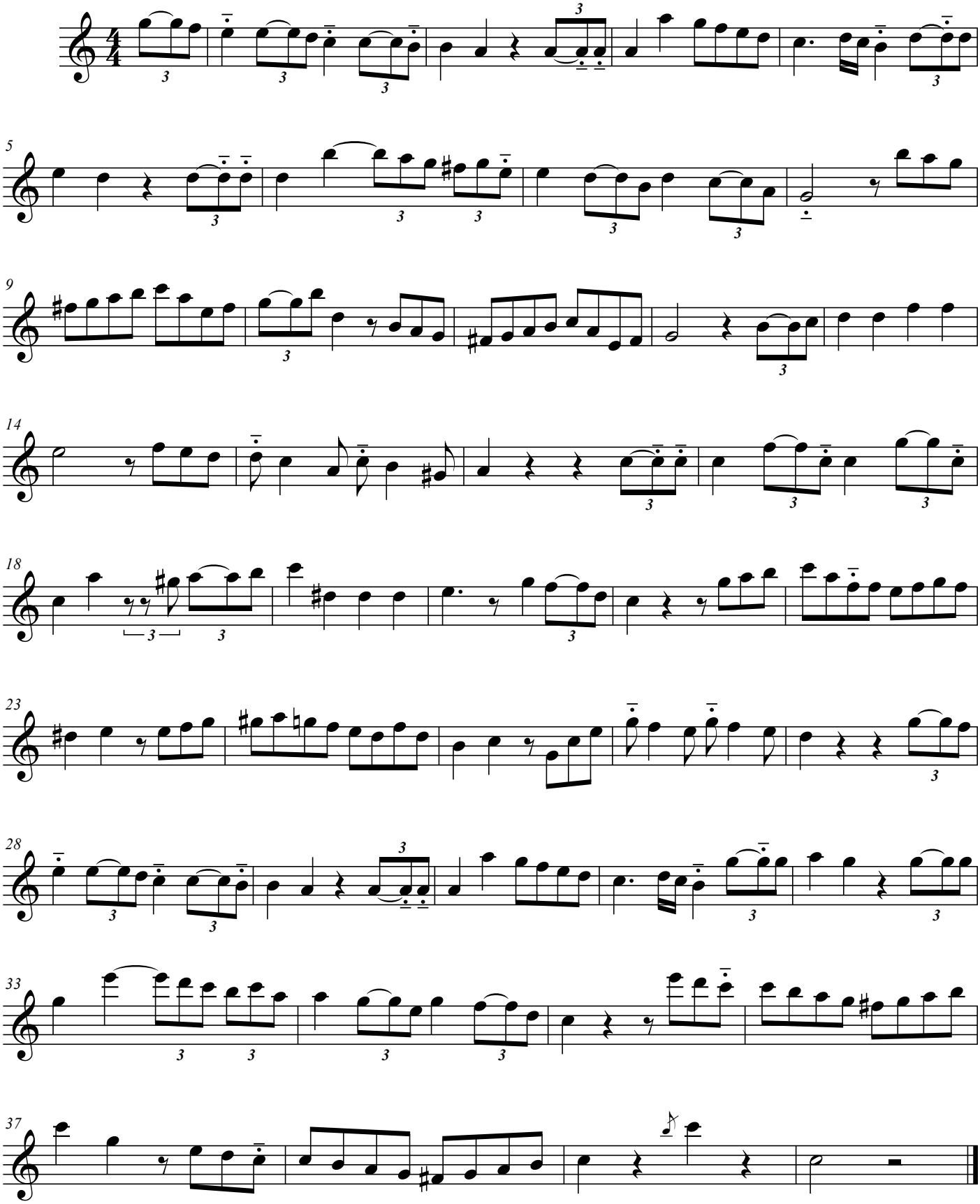

www.rabe-musik-und-mehr.de - ©2016 RaBe