El Choclo

Tempo: ca. 60

Angel Villoldo (1861-1919) (Arr.: Ralf Behrens)

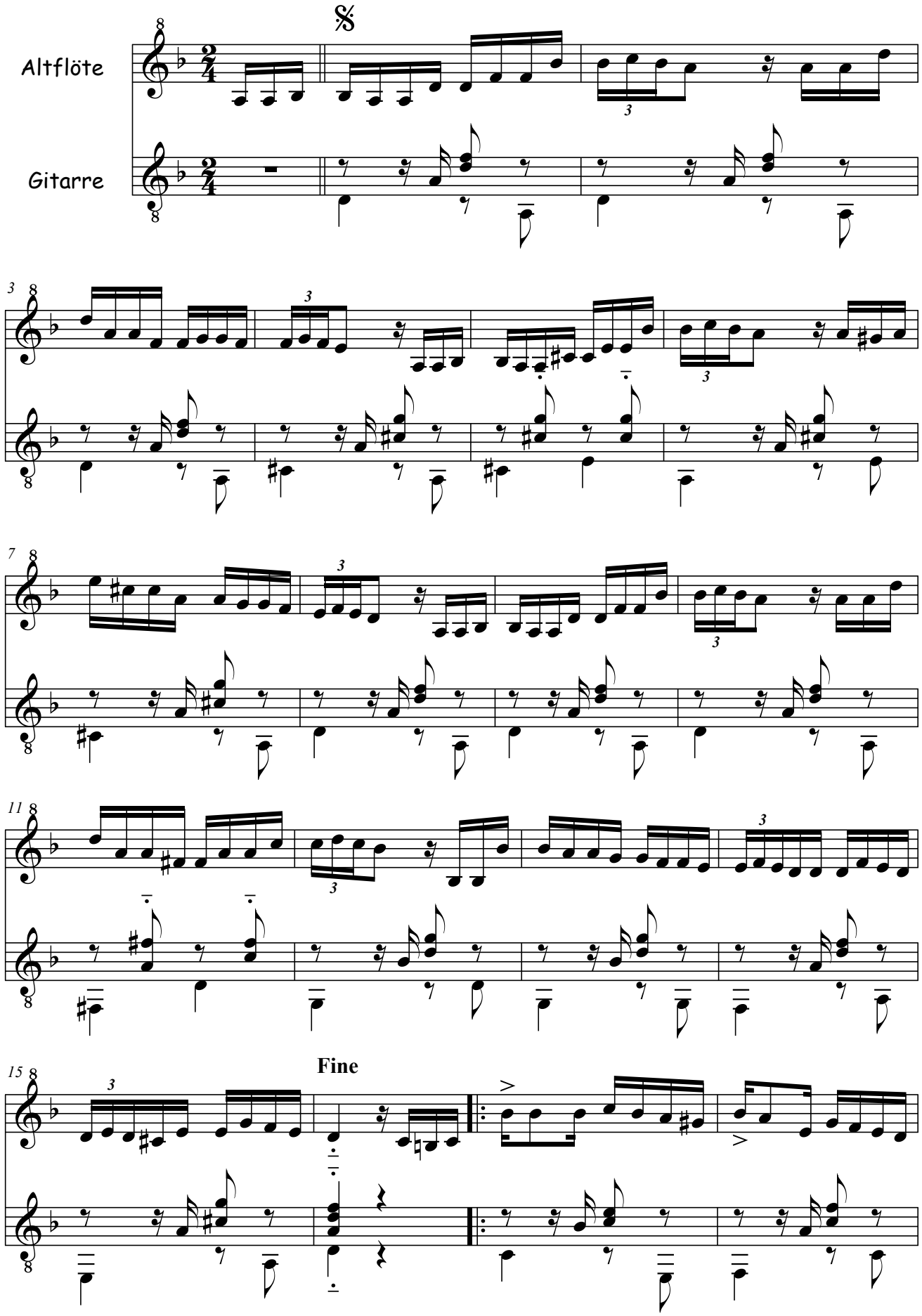

www.rabe-musik-und-mehr.de - ©2016 RaBe

El Choclo

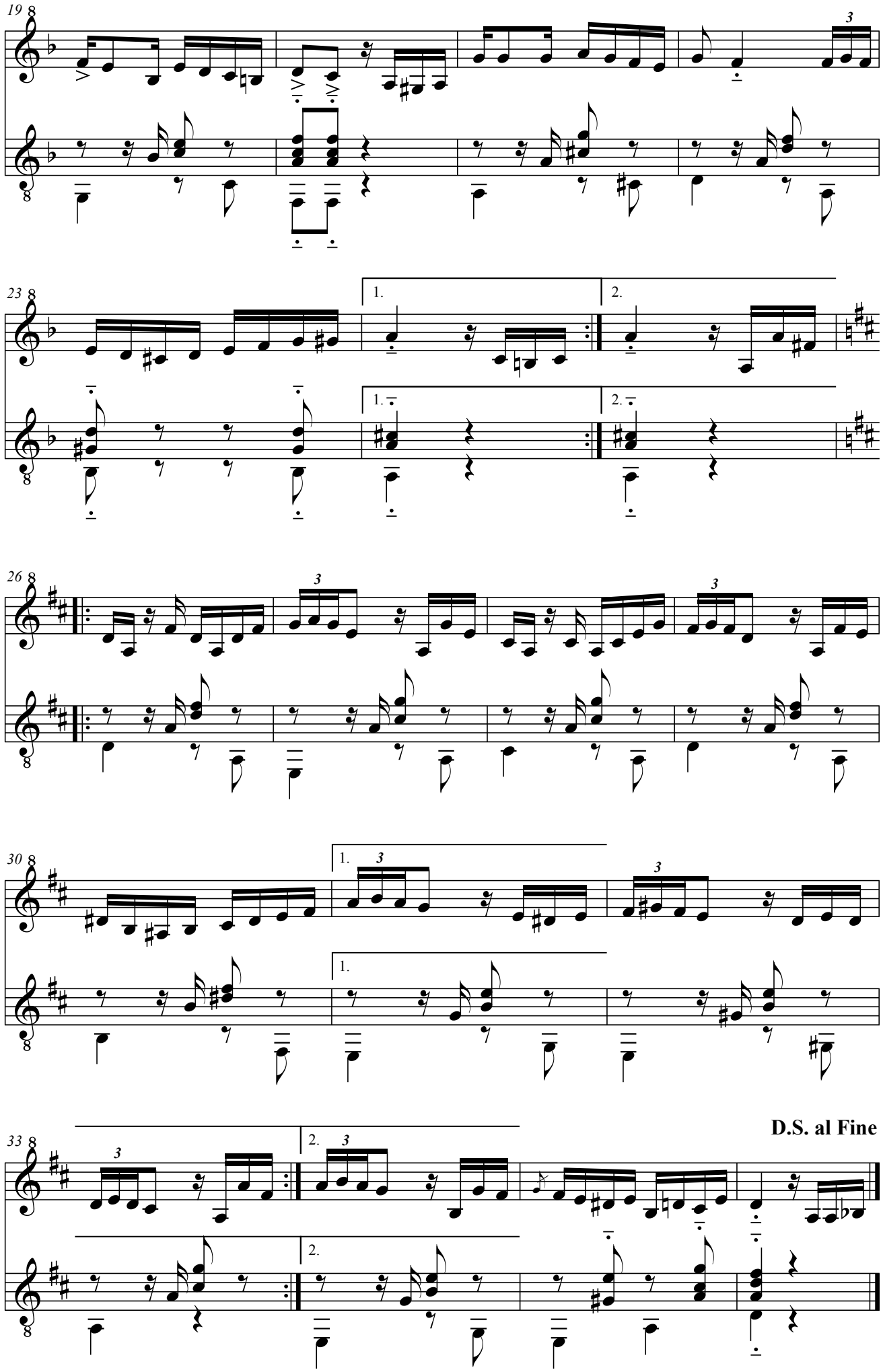

www.rabe-musik-und-mehr.de - ©2016 RaBe